

Residential Lease For Rent

1,000 Sqft - Biscayne Park, Florida 33161

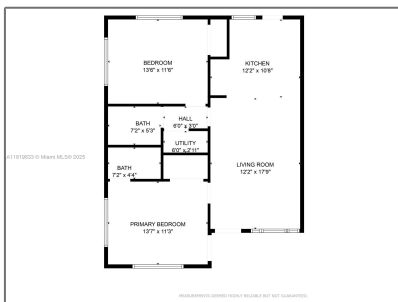

Basic Details

Property Type: **Residential Lease**

Listing Type: **For Rent**

Listing ID: **A11819633**

Price: **\$2,850**

Bedrooms: **2**

Bathrooms: **2**

Square Footage: **1,000 Sqft**

Year Built: **1952**

Lot Area: **7,938 Sqft**

Features



Pet Allowed:

Dogs Ok



Furnished:

Unfurnished

Address Map

Country: **US**

State: **FL**

County: **Miami-Dade County**

City: **Biscayne Park**

Zipcode: **33161**

Building Name: **GRIFFINGS
BISCAYNE PK EST**

Floor Number: **0**

Longitude: **W81° 49' 4.9"**

Latitude: **N25° 53' 6.9"**



Daniel Lombardi
☎ (305) 695-1600
☎ (786) 525-6127
✉ daniel@lomardiproperties.com