

# Residential For Sale

2,147 Sqft - 2100 SW 25th St, Miami, Florida  
33133

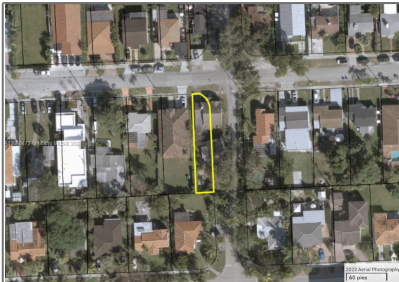

## Basic [Details](#)

Property Type:	<b>Residential</b>
Listing Type:	<b>For Sale</b>
Listing ID:	<b>A11660473</b>
Price:	<b>\$800,000</b>
Bedrooms:	<b>6</b>
Bathrooms:	<b>3</b>
Square Footage:	<b>2,147 Sqft</b>
Year Built:	<b>1940</b>
Lot Area:	<b>7,150 Sqft</b>

## Address [Map](#)

Country:	<b>US</b>
State:	<b>FL</b>
County:	<b>Miami-Dade County</b>
City:	<b>Miami</b>
Zipcode:	<b>33133</b>
Street:	<b>2100 SW 25th St</b>
Building Name:	<b>CITRUS PARK</b>
Floor Number:	<b>0</b>
Longitude:	<b>W81° 46' 19.4"</b>

## Features

<input checked="" type="checkbox"/>	Heating System:	<a href="#">Other</a>
<input checked="" type="checkbox"/>	Cooling System:	<a href="#">Other</a>
<input checked="" type="checkbox"/>	View:	<a href="#">Other</a>
<input checked="" type="checkbox"/>	Pet Allowed	

Latitude: **N25° 44' 43.6"**

Agent [Info](#)

---



Daniel Lombardi  
☎ (305) 695-1600  
☎ (786) 525-6127  
✉ [daniel@lomardiproperties.com](mailto:daniel@lomardiproperties.com)

-

---