

Residential For Sale

1,440 Sqft - 1860 NW 36th Ter, Lauderdale, Florida
33311

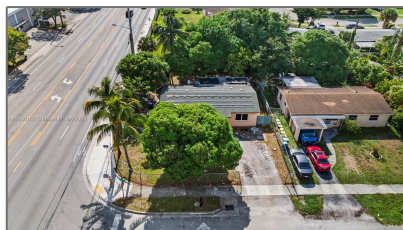

Basic [Details](#)

Property Type:	Residential
Listing Type:	For Sale
Listing ID:	A11620125
Price:	\$325,000
Bedrooms:	4
Bathrooms:	2
Square Footage:	1,440 Sqft
Year Built:	1967
Lot Area:	7,365 Sqft

Features

✓	Heating System:	Central
✓	Cooling System:	Central Air
✓	Fence:	Fenced
✓	View:	Garden

Address [Map](#)

Country:	US
State:	FL
County:	Broward County
City:	Lauderhill
Zipcode:	33311
Street:	1860 NW 36th Ter
Building Name:	WESTWOOD PARK SEC 6
Floor Number:	0
Longitude:	W81° 48' 7.1"

Latitude: **N26° 9' 1.5"**

Agent [Info](#)



Daniel Lombardi
☎ (305) 695-1600
☎ (786) 525-6127
✉ daniel@lomardiproperties.com

-
