

Residential For Sale

848 Sqft - 2339 Linton Ridge Cir # E3, Delray
Beach, Florida 33444

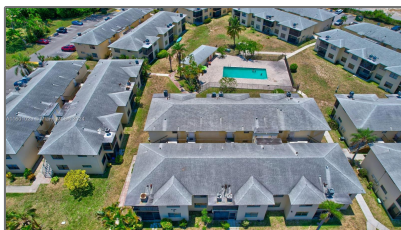

Basic [Details](#)

| | |
|-----------------|--------------------|
| Property Type: | Residential |
| Listing Type: | For Sale |
| Listing ID: | A11601023 |
| Price: | \$240,000 |
| Bedrooms: | 2 |
| Bathrooms: | 2 |
| Square Footage: | 848 Sqft |
| Year Built: | 1985 |

Features

| | | |
|-------------------------------------|-----------------|--------------------|
| <input checked="" type="checkbox"/> | Heating System: | Central |
| <input checked="" type="checkbox"/> | Cooling System: | Central Air |
| <input checked="" type="checkbox"/> | View: | Garden View |

Address [Map](#)

| | |
|----------------|---------------------------------------|
| Country: | US |
| State: | FL |
| County: | Palm Beach County |
| City: | Delray Beach |
| Zipcode: | 33444 |
| Street: | 2339 Linton Ridge Cir # E3 |
| Building Name: | LINTON RIDGE |
| Floor Number: | 0 |
| Longitude: | W81° 55' 18.8" |
| Latitude: | N26° 26' 30" |



Daniel Lombardi
☎ (305) 695-1600
☎ (786) 525-6127
✉ daniel@lomardiproperties.com