

Residential For Sale

1,215 Sqft - 701 S Olive Ave # 421, West Palm
Beach, Florida 33401

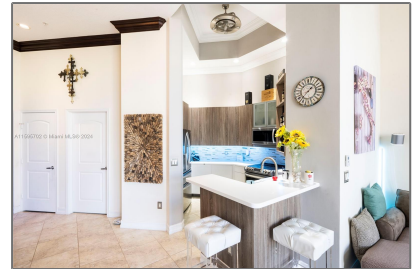
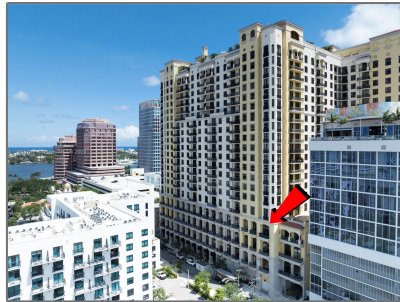

Basic [Details](#)

Property Type:	Residential
Listing Type:	For Sale
Listing ID:	A11595702
Price:	\$1,099,000
Bedrooms:	1
Bathrooms:	1
Half Bathrooms:	1
Square Footage:	1,215 Sqft
Year Built:	2008

Features

✓	Heating System:	Central
✓	Cooling System:	Central Air, Ceiling Fan(s)
✓	Pet Allowed:	Restrictions Or Possible Restrictions
✓	Patio:	Open Balcony

Address [Map](#)

Country:	US
State:	FL
County:	Palm Beach County
City:	West Palm Beach
Zipcode:	33401
Street:	701 S Olive Ave # 421
Building Name:	Two City Plaza Condo
Floor Number:	0

Longitude: **W81° 56' 50.7"**

Latitude: **N26° 42' 23.9"**

Agent [Info](#)



Daniel Lombardi
☎ (305) 695-1600
☎ (786) 525-6127
✉ daniel@lomardiproperties.com

-
