

# Residential For Sale

1,670 Sqft - 33 Toledo Ct # 35, Davie, Florida  
33324

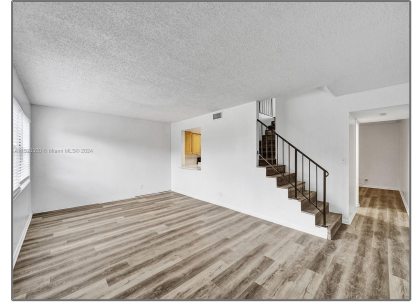

## Basic [Details](#)

|                 |                    |
|-----------------|--------------------|
| Property Type:  | <b>Residential</b> |
| Listing Type:   | <b>For Sale</b>    |
| Listing ID:     | <b>A11520320</b>   |
| Price:          | <b>\$339,999</b>   |
| Bedrooms:       | <b>3</b>           |
| Bathrooms:      | <b>2</b>           |
| Half Bathrooms: | <b>1</b>           |
| Square Footage: | <b>1,670 Sqft</b>  |
| Year Built:     | <b>1980</b>        |

## Address [Map](#)

|                |                          |
|----------------|--------------------------|
| Country:       | <b>US</b>                |
| State:         | <b>FL</b>                |
| County:        | <b>Broward County</b>    |
| City:          | <b>Davie</b>             |
| Zipcode:       | <b>33324</b>             |
| Street:        | <b>33 Toledo Ct # 35</b> |
| Building Name: | <b>Valencia Village</b>  |
| Floor Number:  | <b>0</b>                 |
| Longitude:     | <b>W81° 44' 47.4"</b>    |

## Features

|                                     |                 |  |
|-------------------------------------|-----------------|--|
| <input checked="" type="checkbox"/> | Heating System: | <b>Central</b>                               |
| <input checked="" type="checkbox"/> | Cooling System: | <b>Central Air</b>                           |
| <input checked="" type="checkbox"/> | View:           | <b>Garden View</b>                           |
| <input checked="" type="checkbox"/> | Pet Allowed:    | <b>Restrictions Or Possible Restrictions</b> |
| <input checked="" type="checkbox"/> | Patio:          | <b>Open Porch</b>                            |

Latitude:

**N26° 5' 44.3"**

Agent [Info](#)

---



Daniel Lombardi  
☎ (305) 695-1600  
☎ (786) 525-6127  
✉ [daniel@lomardiproperties.com](mailto:daniel@lomardiproperties.com)

---