

Residential For Sale

1,435 Sqft - 6521 NW Molton Cir, Port St. Lucie,
Florida 34983

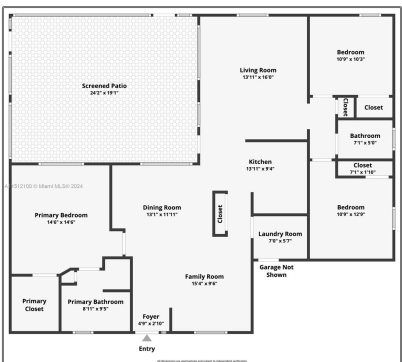

Basic Details

Property Type:	Residential
Listing Type:	For Sale
Listing ID:	A11512100
Price:	\$345,000
Bedrooms:	3
Bathrooms:	2
Square Footage:	1,435 Sqft
Year Built:	1998
Lot Area:	10,019 Sqft

Features

✓	Heating System:	Central
✓	Cooling System:	Central Air
✓	View:	Water
✓	Pet Allowed	
✓	Patio:	Patio
✓	Furnished:	Unfurnished

Address Map

Country:	US
State:	FL
County:	St Lucie County
City:	Port St. Lucie
Zipcode:	34983
Street:	6521 NW Molton Cir
Building Name:	PORT ST LUCIE SECTION 48

Floor Number: 0

Longitude: W81° 37' 39.9"

Latitude: N27° 22' 17.6"

Agent [Info](#)



Daniel Lombardi
☎ (305) 695-1600
☎ (786) 525-6127
✉ daniel@lomardiproperties.com

-
