

# Residential For Sale

1,653 Sqft - 3870 Dafiilee Cir, West Palm Beach,  
Florida 33417

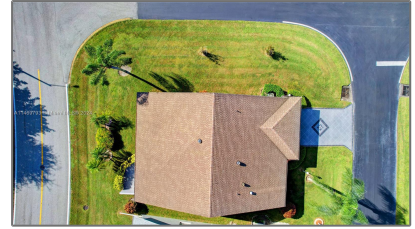

## Basic [Details](#)

Property Type:	<b>Residential</b>
Listing Type:	<b>For Sale</b>
Listing ID:	<b>A11469793</b>
Price:	<b>\$389,000</b>
Bedrooms:	<b>2</b>
Bathrooms:	<b>2</b>
Square Footage:	<b>1,653 Sqft</b>
Year Built:	<b>1991</b>
Lot Area:	<b>6,701 Sqft</b>

## Features

✓	Heating System:	<a href="#">Central, Electric</a>
✓	Cooling System:	<a href="#">Central Air, Ceiling Fan(s), Electric</a>
✓	View:	<a href="#">Garden, Other</a>
✓	Pet Allowed:	<a href="#">Maximum 20 Lbs</a>
✓	Patio:	<a href="#">Patio, Screened Porch</a>
✓	Furnished:	<a href="#">Furnished</a>

## Address [Map](#)

Country:	<b>US</b>
State:	<b>FL</b>
County:	<b>Palm Beach County</b>
City:	<b>West Palm Beach</b>
Zipcode:	<b>33417</b>
Street:	<b>3870 Dafiilee Cir</b>
Building Name:	<b>CYPRESS LAKES 10</b>
Floor Number:	<b>0</b>
Longitude:	<b>W81° 52' 45.2"</b>

Latitude: **N26° 44' 4.9"**

Agent [Info](#)

---



Daniel Lombardi  
☎ (305) 695-1600  
☎ (786) 525-6127  
✉ [daniel@lomardiproperties.com](mailto:daniel@lomardiproperties.com)

-

---