

Residential For Sale

582 Sqft - 4250 SW 67th Ave # 39, Kendall,
Florida 33155

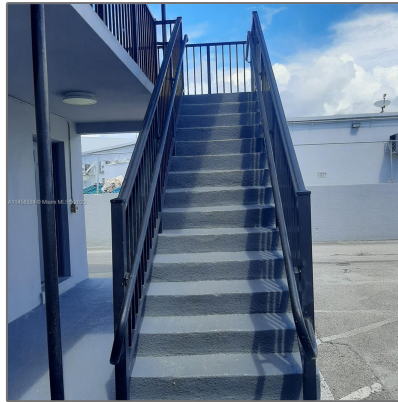

Basic [Details](#)

| | |
|-----------------|--------------------|
| Property Type: | Residential |
| Listing Type: | For Sale |
| Listing ID: | A11458924 |
| Price: | \$200,000 |
| Bedrooms: | 1 |
| Bathrooms: | 1 |
| Square Footage: | 582 Sqft |
| Year Built: | 1968 |

Features

| | | |
|---|-----------------|---|
| ✓ | Heating System: | Central |
| ✓ | Cooling System: | Central Air |
| ✓ | Fence: | Fenced |
| ✓ | View: | Other View |
| ✓ | Pet Allowed: | Restrictions Or Possible Restrictions |

Address [Map](#)

| | |
|----------------|----------------------------------|
| Country: | US |
| State: | FL |
| County: | Miami-Dade County |
| City: | Kendall |
| Zipcode: | 33155 |
| Street: | 4250 SW 67th Ave # 39 |
| Building Name: | GABLES EDGE CONDO |

Floor Number: 0

Longitude: W81° 41' 47.6"

Latitude: N25° 43' 51.3"

Agent [Info](#)



Daniel Lombardi
☎ (305) 695-1600
☎ (786) 525-6127
✉ daniel@lomardiproperties.com

-
