

Residential For Sale

1,530 Sqft - 2325 SW 81st Way # 31B, North
Lauderdale, Florida 33068

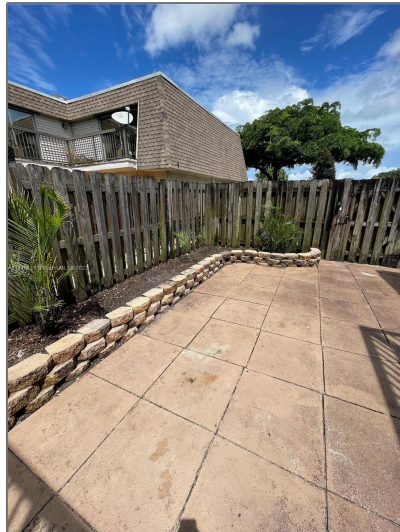

Basic [Details](#)

| | |
|-----------------|--------------------|
| Property Type: | Residential |
| Listing Type: | For Sale |
| Listing ID: | A11445411 |
| Price: | \$310,000 |
| Bedrooms: | 2 |
| Bathrooms: | 2 |
| Half Bathrooms: | 1 |
| Square Footage: | 1,530 Sqft |
| Year Built: | 1978 |

Address [Map](#)

| | |
|----------|-------------------------|
| Country: | US |
| State: | FL |
| County: | Broward County |
| City: | North Lauderdale |
| Zipcode: | 33068 |

Features

| | | |
|---|-----------------|---|
| ✓ | Heating System: | Central, Electric |
| ✓ | Cooling System: | Central Air, Electric |
| ✓ | View: | Garden View |
| ✓ | Pet Allowed: | Restrictions Or Possible Restrictions |
| ✓ | Patio: | Open Porch, Open Balcony |

Street: **2325 SW 81st Way**
31B

Building Name: **BAY TREE PATIO**
HOMES

Floor Number: **0**

Longitude: **W81° 45' 44"**

Latitude: **N26° 11' 59"**

Agent [Info](#)



Daniel Lombardi
 (305) 695-1600
 (786) 525-6127
 daniel@lomardiproperties.com
