

# Residential Lease For Rent

2,622 Sqft - 633 NW 15th Ave # 3, Fort  
Lauderdale, Florida 33311

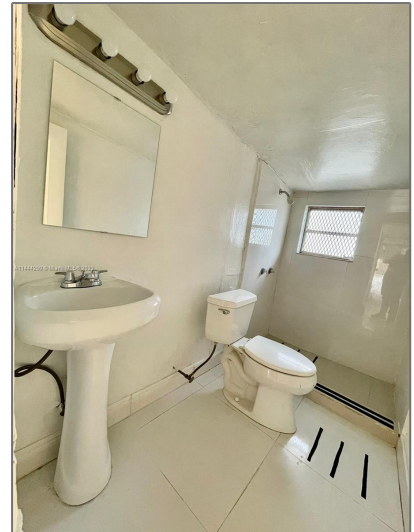

## Basic [Details](#)

Property Type: **Residential Lease**

Listing Type: **For Rent**

Listing ID: **A11444299**

Price: **\$1,150**

Bedrooms: **1**

Bathrooms: **1**

Square Footage: **2,622 Sqft**

Year Built: **1959**

Lot Area: **9,000 Sqft**

## Features

✓ Fence: **Fenced**

✓ Pet Allowed

✓ Patio: **Patio, Open Porch**

✓ Furnished: **Unfurnished**

## Address [Map](#)

Country: **US**

State: **FL**

County: **Broward County**

City: **Fort Lauderdale**

Zipcode: **33311**

Street: **633 NW 15th Ave #  
3**

Building Name: **DORSEY PARK**

Floor Number: **0**

Longitude: **W81° 50' 15.8"**

Latitude: **N26° 7' 49.2"**

Agent [Info](#)

---



Daniel Lombardi  
 (305) 695-1600  
 (786) 525-6127  
 [daniel@lomardiproperties.com](mailto:daniel@lomardiproperties.com)

-

---