

Residential Lease For Rent

2,622 Sqft - 633 NW 15th Ave # 4, Fort
Lauderdale, Florida 33311

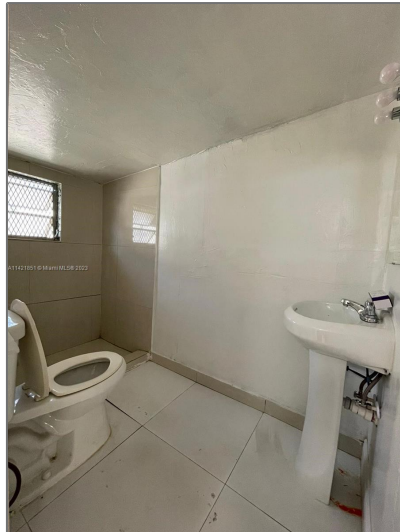

Basic [Details](#)

Property Type: **Residential Lease**

Listing Type: **For Rent**

Listing ID: **A11421851**

Price: **\$1,100**

Bathrooms: **1**

Square Footage: **2,622 Sqft**

Year Built: **1959**

Lot Area: **9,000 Sqft**

Address [Map](#)

Country: **US**

State: **FL**

County: **Broward County**

City: **Fort Lauderdale**

Zipcode: **33311**

Street: **633 NW 15th Ave #
4**

Features

✓ Fence: **Fenced**

✓ Pet Allowed

✓ Patio: **Patio, Open Porch**

✓ Furnished: **Unfurnished**

Building Name:	DORSEY PARK
Floor Number:	0
Longitude:	W81° 50' 15.8"
Latitude:	N26° 7' 49.2"

Agent [Info](#)



Daniel Lombardi
☎ (305) 695-1600
☎ (786) 525-6127
✉ daniel@lomardiproperties.com

-
