

Residential Lease For Rent

1,866 Sqft - 4680 NW 83rd Path # 4680, Doral,
Florida 33166

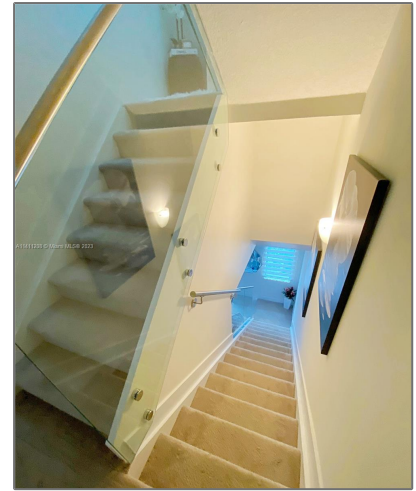

Basic [Details](#)

Property Type:	Residential Lease
Listing Type:	For Rent
Listing ID:	A11411208
Price:	\$4,500
Bedrooms:	3
Bathrooms:	2
Half Bathrooms:	2
Square Footage:	1,866 Sqft
Year Built:	2020
Lot Area:	1,295 Sqft

Address [Map](#)

Country:	US
State:	FL
County:	Miami-Dade County
City:	Doral

Features

✓ Swimming Pool:	Community
✓ Heating System:	Electric
✓ Cooling System:	Electric
✓ Patio:	Deck, Open Balcony
✓ Furnished:	Unfurnished

Zipcode:	33166
Street:	4680 NW 83rd Path # 4680
Building Name:	DOWNTOWN DORAL SOUTH PHAS
Floor Number:	0
Longitude:	W81° 40' 0.6"
Latitude:	N25° 48' 54.4"

Agent [Info](#)



Daniel Lombardi
☎ (305) 695-1600
☎ (786) 525-6127
✉ daniel@lomardiproperties.com
