

# Residential Lease For Rent

875 Sqft - 798 Crandon Blvd # C, Key Biscayne,  
Florida 33149

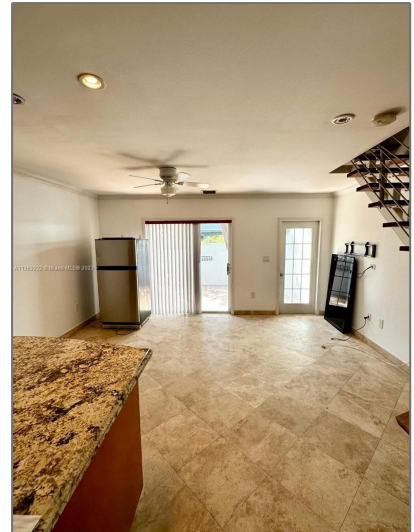

## Basic [Details](#)

|                 |                          |
|-----------------|--------------------------|
| Property Type:  | <b>Residential Lease</b> |
| Listing Type:   | <b>For Rent</b>          |
| Listing ID:     | <b>A11353222</b>         |
| Price:          | <b>\$4,750</b>           |
| Bedrooms:       | <b>2</b>                 |
| Bathrooms:      | <b>1</b>                 |
| Half Bathrooms: | <b>1</b>                 |
| Square Footage: | <b>875 Sqft</b>          |
| Year Built:     | <b>1951</b>              |

## Address [Map](#)

|          |                          |
|----------|--------------------------|
| Country: | <b>US</b>                |
| State:   | <b>FL</b>                |
| County:  | <b>Miami-Dade County</b> |
| City:    | <b>Key Biscayne</b>      |
| Zipcode: | <b>33149</b>             |

## Features

|                                     |                 |                                  |
|-------------------------------------|-----------------|----------------------------------|
| <input checked="" type="checkbox"/> | Heating System: | <b>Central</b>                   |
| <input checked="" type="checkbox"/> | Cooling System: | <b>Central Air</b>               |
| <input checked="" type="checkbox"/> | View:           | <b>Garden</b>                    |
| <input checked="" type="checkbox"/> | Pet Allowed     |                                  |
| <input checked="" type="checkbox"/> | Patio:          | <b>Porch/balcony, Open Porch</b> |
| <input checked="" type="checkbox"/> | Furnished:      | <b>Unfurnished</b>               |

Street: **798 Crandon Blvd #  
C**

Building Name: **LE PHARE KEY  
BISCAYNE CON**

Floor Number: **0**

Longitude: **W81° 50' 9.6"**

Latitude: **N25° 41' 13.5"**

## Agent [Info](#)

---



Daniel Lombardi

☎ (305) 695-1600

☎ (786) 525-6127

✉ [daniel@lomardiproperties.com](mailto:daniel@lomardiproperties.com)

---