

Residential Lease For Rent

650 Sqft - 141 NE 10th Ave # 25C, Hallandale
Beach, Florida 33009

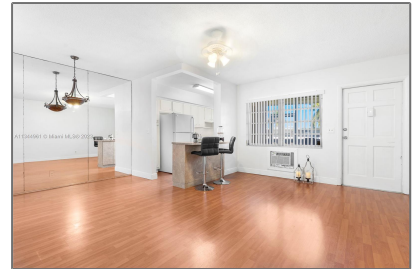

Basic [Details](#)

Property Type: **Residential Lease**

Listing Type: **For Rent**

Listing ID: **A11344961**

Price: **\$1,650**

Bedrooms: **1**

Bathrooms: **1**

Square Footage: **650 Sqft**

Year Built: **1966**

Features

✓ Swimming Pool: [Above Ground](#)

✓ Heating System: [Electric](#)

✓ Cooling System: [Central Air](#)

✓ Fence: [Fenced](#)

✓ Patio: [Screened Porch](#)

✓ Furnished: [Unfurnished](#)

Address [Map](#)

Country: **US**

State: **FL**

County: **Broward County**

City: **Hallandale Beach**

Zipcode: **33009**

Street: **141 NE 10th Ave #
25C**

Building Name: **ELDORADO
COUNTRY CLUB
TOW**

Floor Number: **0**

Longitude: **W81° 51' 39.7"**

Latitude: **N25° 59' 13"**

Agent [Info](#)



Daniel Lombardi
☎ (305) 695-1600
☎ (786) 525-6127
✉ daniel@lomardiproperties.com
