

Residential Lease For Rent

1,514 Sqft - 2379 Treasure Isle Dr # 25, Palm
Beach Gardens, Florida 33410

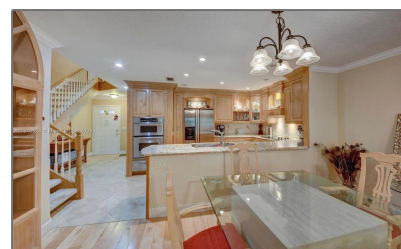
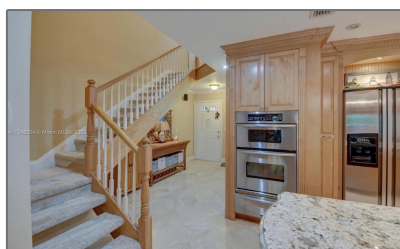
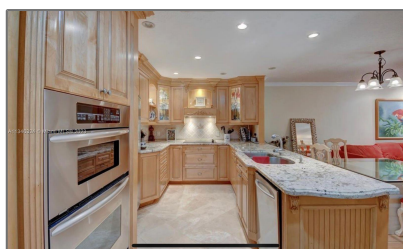

Basic [Details](#)

Property Type: **Residential Lease**

Listing Type: **For Rent**

Listing ID: **A11346324**

Price: **\$3,500**

Bedrooms: **3**

Bathrooms: **3**

Square Footage: **1,514 Sqft**

Year Built: **1988**

Lot Area: **1,378 Sqft**

Address [Map](#)

Country: **US**

State: **FL**

County: **Palm Beach County**

City: **Palm Beach
Gardens**

Zipcode: **33410**

Street: **2379 Treasure Isle
Dr # 25**

Building Name: **MARINERS COVE 1**

Floor Number: **0**

Longitude: **W81° 55' 50.7"**

Features

View: **Garden**

Pet Allowed: **Restrictions Or Possible
Restrictions**

Furnished: **Unfurnished**

Latitude: **N26° 52' 20.8"**

Agent [Info](#)



Daniel Lombardi
☎ (305) 695-1600
☎ (786) 525-6127
✉ daniel@lomardiproperties.com
