

Residential Lease For Rent

400 Sqft - 633 NW 15th Ave # 7, Fort Lauderdale,
Florida 33311

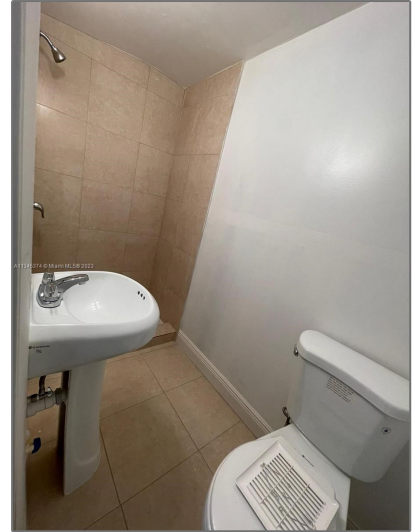

Basic [Details](#)

Property Type: **Residential Lease**

Listing Type: **For Rent**

Listing ID: **A11345374**

Price: **\$1,150**

Bedrooms: **1**

Bathrooms: **1**

Square Footage: **400 Sqft**

Year Built: **1959**

Lot Area: **9,000 Sqft**

Address [Map](#)

Country: **US**

State: **FL**

County: **Broward County**

City: **Fort Lauderdale**

Zipcode: **33311**

Features

Fence: **Fenced**

Pet Allowed

Patio: **Patio, Open Porch**

Furnished: **Unfurnished**

Street: **633 NW 15th Ave #**
7

Building Name: **DORSEY PARK**

Floor Number: **0**

Longitude: **W81° 50' 15.8"**

Latitude: **N26° 7' 49.2"**

Agent [Info](#)



Daniel Lombardi

📞 (305) 695-1600

📞 (786) 525-6127

✉️ daniel@lomardiproperties.com
