

Commercial Sale For Sale

- 11251 NW 20th St # 106, Sweetwater, Florida
33172

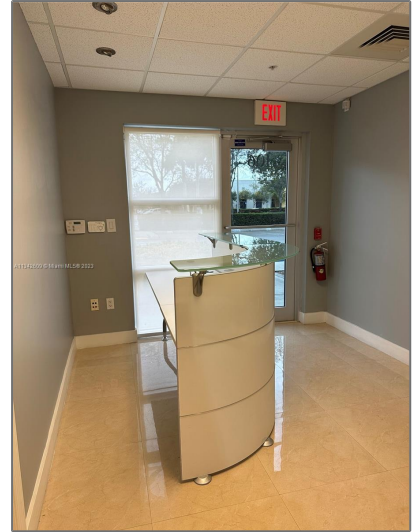

Basic [Details](#)

Property Type:	Commercial Sale
Listing Type:	For Sale
Listing ID:	A11342609
Price:	\$5,800
Year Built:	2008
Lot Area:	2,470 Sqft

Address [Map](#)

Country:	US
State:	FL
County:	Miami-Dade County
City:	Sweetwater
Zipcode:	33172
Street:	11251 NW 20th St # 106
Building Name:	DOLPHIN PARK OF COMMERCE II
Floor Number:	0
Longitude:	W81° 37' 13.7"
Latitude:	N25° 47' 33.8"

Agent [Info](#)



Daniel Lombardi

☎ (305) 695-1600

☎ (786) 525-6127

✉ daniel@lomardiproperties.com
