

# Residential For Sale

878 Sqft - 2800 NW 56th Ave # G102, Lauderdale, Florida 33313

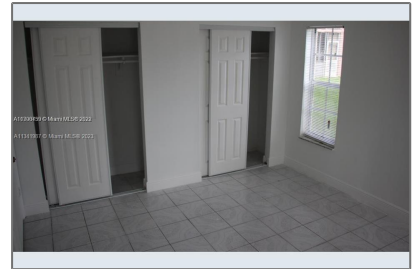

## Basic [Details](#)

Property Type:	<b>Residential</b>
Listing Type:	<b>For Sale</b>
Listing ID:	<b>A11341987</b>
Price:	<b>\$155,000</b>
Bedrooms:	<b>2</b>
Bathrooms:	<b>1</b>
Square Footage:	<b>878 Sqft</b>
Year Built:	<b>1979</b>

## Features

<input checked="" type="checkbox"/>	Cooling System:	<b>Central Air</b>
<input checked="" type="checkbox"/>	View:	<b>Garden View, None</b>

## Address [Map](#)

Country:	<b>US</b>
State:	<b>FL</b>
County:	<b>Broward County</b>
City:	<b>Lauderhill</b>
Zipcode:	<b>33313</b>
Street:	<b>2800 NW 56th Ave # G102</b>
Building Name:	<b>BROOKFIELD SQUARE CONDO</b>
Floor Number:	<b>0</b>
Longitude:	<b>W81° 46' 28.2"</b>

Latitude: **N26° 9' 43"**

Agent [Info](#)

---



Daniel Lombardi  
☎ (305) 695-1600  
☎ (786) 525-6127  
✉ [daniel@lomardiproperties.com](mailto:daniel@lomardiproperties.com)

-

---