

# Residential For Sale

798 Sqft - 76 Sussex D # 76, West Palm Beach,  
Florida 33417

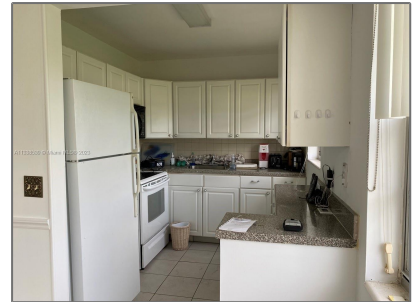

## Basic [Details](#)

|                 |                    |
|-----------------|--------------------|
| Property Type:  | <b>Residential</b> |
| Listing Type:   | <b>For Sale</b>    |
| Listing ID:     | <b>A11338530</b>   |
| Price:          | <b>\$130,555</b>   |
| Bedrooms:       | <b>2</b>           |
| Bathrooms:      | <b>1</b>           |
| Half Bathrooms: | <b>1</b>           |
| Square Footage: | <b>798 Sqft</b>    |
| Year Built:     | <b>1974</b>        |

## Address [Map](#)

|                |                          |
|----------------|--------------------------|
| Country:       | <b>US</b>                |
| State:         | <b>FL</b>                |
| County:        | <b>Palm Beach County</b> |
| City:          | <b>West Palm Beach</b>   |
| Zipcode:       | <b>33417</b>             |
| Street:        | <b>76 Sussex D # 76</b>  |
| Building Name: | <b>Century Village</b>   |
| Floor Number:  | <b>0</b>                 |
| Longitude:     | <b>W81° 51' 56.9"</b>    |

## Features

|                                     |                 |                       |
|-------------------------------------|-----------------|-----------------------|
| <input checked="" type="checkbox"/> | Heating System: | <b>Central</b>        |
| <input checked="" type="checkbox"/> | Cooling System: | <b>Central Air</b>    |
| <input checked="" type="checkbox"/> | Patio:          | <b>Screened Porch</b> |

Latitude: **N26° 43' 12.6"**

Agent [Info](#)

---



Daniel Lombardi  
☎ (305) 695-1600  
☎ (786) 525-6127  
✉ [daniel@lomardiproperties.com](mailto:daniel@lomardiproperties.com)

---