

Residential For Sale

1,057 Sqft - 2271 NW 48th Ter # 000, Lauderdale,
Florida 33313

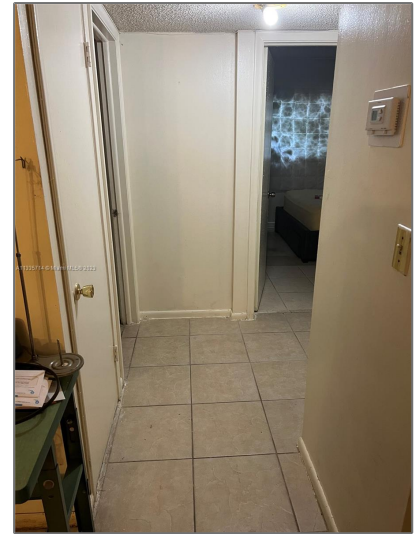

Basic [Details](#)

Property Type:	Residential
Listing Type:	For Sale
Listing ID:	A11335714
Price:	\$109,900
Bedrooms:	2
Bathrooms:	2
Square Footage:	1,057 Sqft
Year Built:	1972

Address [Map](#)

Country:	US
State:	FL
County:	Broward County
City:	Lauderhill
Zipcode:	33313
Street:	2271 NW 48th Ter # 000

Features

<input checked="" type="checkbox"/>	Heating System:	Central
<input checked="" type="checkbox"/>	Cooling System:	Central Air
<input checked="" type="checkbox"/>	View:	Other View
<input checked="" type="checkbox"/>	Pet Allowed:	Maximum 20 Lbs

Building Name:	Castle Garden
Floor Number:	0
Longitude:	W81° 47' 1"
Latitude:	N26° 9' 18.6"

Agent [Info](#)



Daniel Lombardi

☎ (305) 695-1600

☎ (786) 525-6127

✉ daniel@lomardiproperties.com
