

Residential Lease For Rent

600 Sqft - 2321 SW 68th Ave # 1, Miramar,
Florida 33023

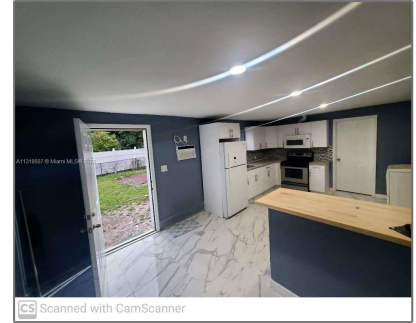

Basic [Details](#)

Property Type: **Residential Lease**

Listing Type: **For Rent**

Listing ID: **A11319507**

Price: **\$1,650**

Bedrooms: **1**

Bathrooms: **1**

Square Footage: **600 Sqft**

Year Built: **1968**

Lot Area: **9,400 Sqft**

Features

Fence: **Fenced**

Furnished: **Unfurnished**

Address [Map](#)

Country: **US**

State: **FL**

County: **Broward County**

City: **Miramar**

Zipcode: **33023**

Street: **2321 SW 68th Ave
1**

Building Name: **WELWYN PARK
3RD ADD**

Floor Number: **0**

Longitude: **W81° 46' 38.1"**

Latitude: **N25° 59' 21"**

Agent [Info](#)



Daniel Lombardi

📞 (305) 695-1600

📞 (786) 525-6127

✉️ daniel@lomardiproperties.com
