

Residential For Sale

850 Sqft - 352 SW Butler Ave, Port St. Lucie,
Florida 34983

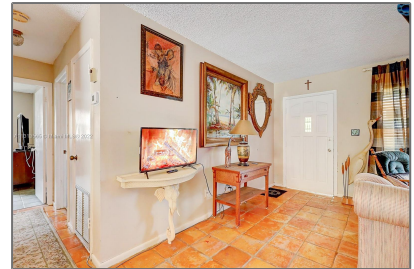

Basic [Details](#)

Property Type:	Residential
Listing Type:	For Sale
Listing ID:	A11313565
Price:	\$300,000
Bedrooms:	2
Bathrooms:	2
Square Footage:	850 Sqft
Year Built:	1975
Lot Area:	10,000 Sqft

Features

✓	Swimming Pool:	In Ground, Free Form
✓	Heating System:	Electric
✓	Cooling System:	Electric
✓	View:	Garden
✓	Pet Allowed	
✓	Patio:	Open Porch
✓	Furnished:	Unfurnished

Address [Map](#)

Country:	US
State:	FL
County:	St Lucie County
City:	Port St. Lucie
Zipcode:	34983
Street:	352 SW Butler Ave
Building Name:	PORT ST LUCIE SECTION 27
Floor Number:	0
Longitude:	W81° 38' 28.2"

Latitude: **N27° 18' 56.9"**

Agent [Info](#)



Daniel Lombardi
☎ (305) 695-1600
☎ (786) 525-6127
✉ daniel@lomardiproperties.com

-
