

# Residential For Sale

1,226 Sqft - 5136 Pine Abbey Dr S # 5136, West  
Palm Beach, Florida 33415

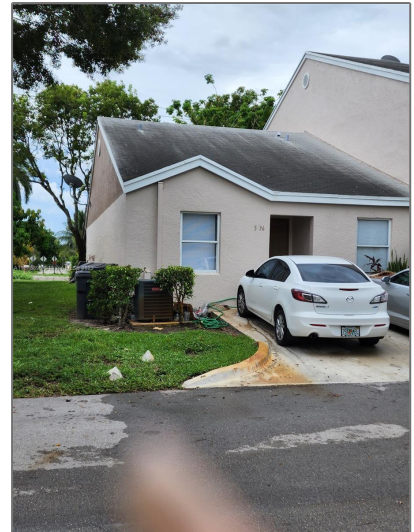
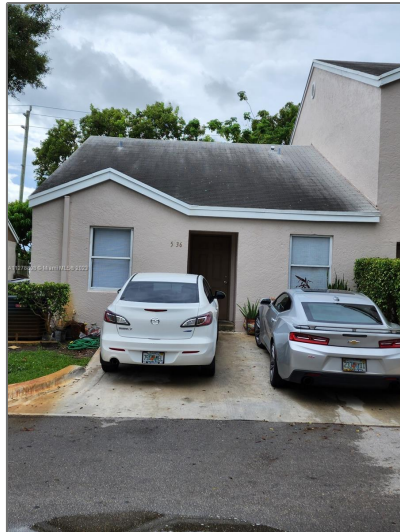

## Basic [Details](#)

Property Type:	<b>Residential</b>
Listing Type:	<b>For Sale</b>
Listing ID:	<b>A11278898</b>
Price:	<b>\$309,900</b>
Bedrooms:	<b>3</b>
Bathrooms:	<b>2</b>
Square Footage:	<b>1,226 Sqft</b>
Year Built:	<b>1996</b>

## Features

✓	Heating System:	<a href="#">Central, Electric</a>
✓	Cooling System:	<a href="#">Central Air, Ceiling Fan(s), Electric</a>
✓	View:	<a href="#">Canal</a>
✓	Pet Allowed:	<a href="#">Restrictions Or Possible Restrictions</a>
✓	Patio:	<a href="#">Screened Porch</a>
✓	Furnished:	<a href="#">Unfurnished</a>

## Address [Map](#)

Country:	<b>US</b>
State:	<b>FL</b>
County:	<b>Palm Beach County</b>
City:	<b>West Palm Beach</b>
Zipcode:	<b>33415</b>
Street:	<b>5136 Pine Abbey Dr</b>

**S # 5136**

Building Name:	<b>Pine Glen</b>
----------------	------------------

Floor Number:	<b>0</b>
---------------	----------

Longitude:	<b>W81° 52' 40.1"</b>
------------	-----------------------

Latitude:	<b>N26° 38' 54.7"</b>
-----------	-----------------------

## Agent [Info](#)

---



Daniel Lombardi

☎ (305) 695-1600

☎ (786) 525-6127

✉ [daniel@lomardiproperties.com](mailto:daniel@lomardiproperties.com)

---