

Residential For Sale

1,344 Sqft - 2800 Georgia Ave # B10, West Palm Beach, Florida 33405

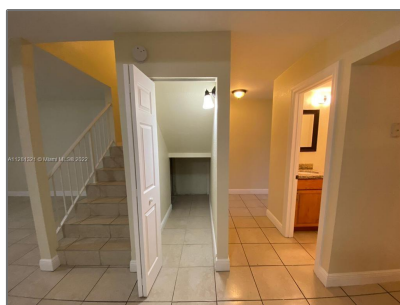

Basic [Details](#)

Property Type: **Residential**

Listing Type: **For Sale**

Listing ID: **A11281321**

Price: **\$150,000**

Bedrooms: **3**

Bathrooms: **2**

Half Bathrooms: **1**

Square Footage: **1,344 Sqft**

Year Built: **1983**

Address [Map](#)

Country: **US**

State: **FL**

County: **Palm Beach County**

City: **West Palm Beach**

Zipcode: **33405**

Street: **2800 Georgia Ave # B10**

Building Name: **GREEN TERRACE CONDO**

Floor Number: **0**

Features

✓ Heating System: **Central, Electric**

✓ Cooling System: **Central Air, Electric**

✓ Fence: **Fenced**

✓ View: **Garden View**

✓ Pet Allowed: **Restrictions Or Possible Restrictions**

✓ Patio: **Patio**

Longitude: **W81° 56' 31.5"**

Latitude: **N26° 41' 17.5"**

Agent [Info](#)



Daniel Lombardi

📞 (305) 695-1600

📞 (786) 525-6127

✉️ daniel@lomardiproperties.com
