

Residential For Sale

600 Sqft - 500 Layne Blvd # 16, Hallandale Beach,
Florida 33009

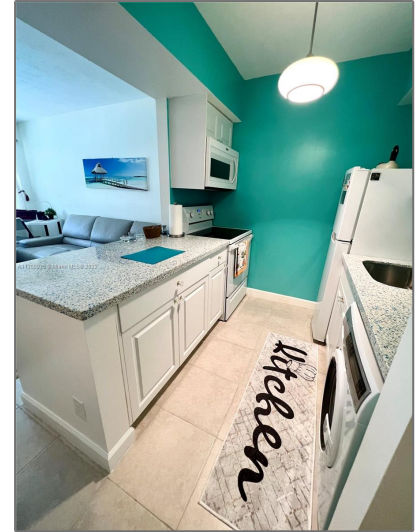
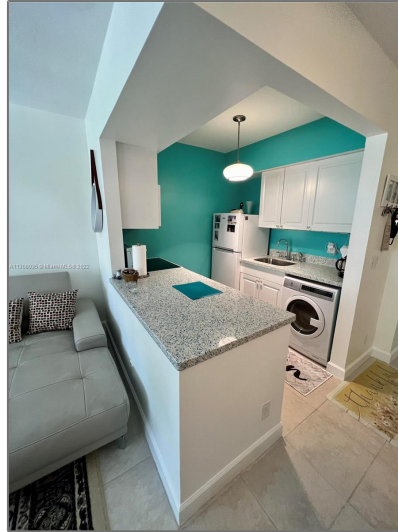

Basic [Details](#)

Property Type: **Residential**

Listing Type: **For Sale**

Listing ID: **A11308035**

Price: **\$149,900**

Bedrooms: **1**

Bathrooms: **1**

Square Footage: **600 Sqft**

Year Built: **1963**

Address [Map](#)

Country: **US**

State: **FL**

County: **Broward County**

City: **Hallandale Beach**

Zipcode: **33009**

Street: **500 Layne Blvd #
16**

Features

Heating System: **Window/wall**

Cooling System: **Wall/window Unit(s)**

View: **Pool Area View**

Building Name: **NATCHEZ CO-OP**

Floor Number: **0**

Longitude: **W81° 52' 1.7"**

Latitude: **N25° 58' 46.4"**

Agent [Info](#)



Daniel Lombardi

☎ (305) 695-1600

☎ (786) 525-6127

✉ daniel@lomardiproperties.com
