

# Residential Lease For Rent

1,651 Sqft - 1335 SW 26th Ave # 1335, Fort  
Lauderdale, Florida 33312

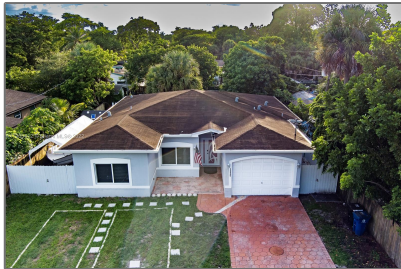

## Basic [Details](#)

Property Type: **Residential Lease**

Listing Type: **For Rent**

Listing ID: **A11305412**

Price: **\$3,200**

Bedrooms: **3**

Bathrooms: **1**

Half Bathrooms: **1**

Square Footage: **1,651 Sqft**

Year Built: **2007**

Lot Area: **6,175 Sqft**

## Features

✓	Heating System:	<a href="#">Electric</a>
✓	Cooling System:	<a href="#">Electric</a>
✓	Fence:	<a href="#">Fenced</a>
✓	Pet Allowed:	<a href="#">Restrictions Or Possible Restrictions</a>
✓	Patio:	<a href="#">Patio</a>
✓	Furnished:	<a href="#">Unfurnished</a>

## Address [Map](#)

Country: **US**

State: **FL**

County: **Broward County**

City: **Fort Lauderdale**

Zipcode: **33312**

Street: **1335 SW 26th Ave  
# 1335**

Building Name: **RELLAND PARK  
RESUB LOTS 1**

Floor Number: 0

Longitude: W81° 49' 25.2"

Latitude: N26° 6' 15.3"

Agent [Info](#)

---



Daniel Lombardi  
☎ (305) 695-1600  
☎ (786) 525-6127  
✉ daniel@lomardiproperties.com

-

---