

# Residential Lease For Rent

1,248 Sqft - 2030 S Ocean Dr # 922, Hallandale  
Beach, Florida 33009

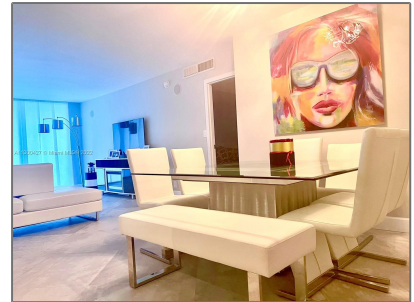

## Basic [Details](#)

Property Type:	<b>Residential Lease</b>
Listing Type:	<b>For Rent</b>
Listing ID:	<b>A11300427</b>
Price:	<b>\$3,300</b>
Bedrooms:	<b>2</b>
Bathrooms:	<b>2</b>
Square Footage:	<b>1,248 Sqft</b>
Year Built:	<b>1970</b>

## Features

✓	Swimming Pool:	<a href="#">In Ground</a>
✓	Heating System:	<a href="#">Other</a>
✓	Cooling System:	<a href="#">Central Air</a>
✓	View:	<a href="#">Ocean, Other, Water</a>
✓	Pet Allowed:	<a href="#">Restrictions Or Possible Restrictions, No</a>
✓	Furnished:	<a href="#">Furnished</a>

## Address [Map](#)

Country:	<b>US</b>
State:	<b>FL</b>
County:	<b>Broward County</b>
City:	<b>Hallandale Beach</b>
Zipcode:	<b>33009</b>
Street:	<b>2030 S Ocean Dr # 922</b>
Building Name:	<b>PARKER PLAZA CONDO ESTATE</b>
Floor Number:	<b>0</b>
Longitude:	<b>W81° 52' 50.2"</b>

Latitude: **N25° 58' 40.9"**

Agent [Info](#)

---



Daniel Lombardi  
☎ (305) 695-1600  
☎ (786) 525-6127  
✉ [daniel@lomardiproperties.com](mailto:daniel@lomardiproperties.com)

-

---