Commercial Land For Sale

- 1003 W Embers Pkwy, Cape Coral, Florida 33993

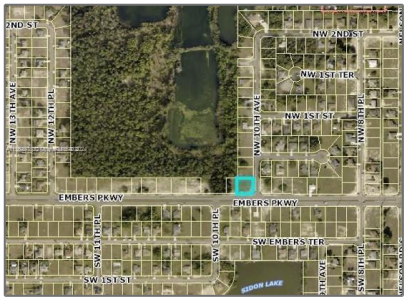

Basic Details

Property Type:	**Commercial Land**
Listing Type:	**For Sale**
Listing ID:	**A11264978**
Price:	**$123,000**
Lot Area:	**16,750 Sqft**

Address Map

Country:	**US**
State:	**FL**
County:	**Lee County**
City:	**Cape Coral**
Zipcode:	**33993**
Street:	**1003 W Embers Pkwy**
Floor Number:	**0**
Longitude:	**W82° 0' 19.4''**
Latitude:	**N26° 39' 7.4''**

Agent Info

Daniel Lombardi
(305) 695-1600
(786) 525-6127
daniel@lomardiproperties.com

-