

# Land/boat Docks For Sale

- 1951 SW 30th Ter, Fort Lauderdale, Florida  
33312

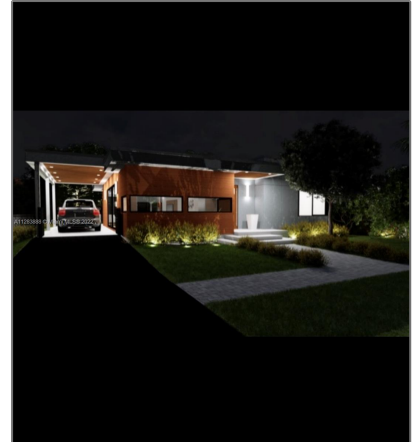
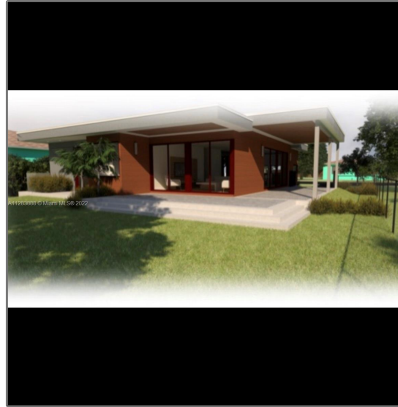

## Basic [Details](#)

Property Type:	<b>Land/boat Docks</b>
Listing Type:	<b>For Sale</b>
Listing ID:	<b>A11283888</b>
Price:	<b>\$250,000</b>
Lot Area:	<b>10,009 Sqft</b>

## Address [Map](#)

Country:	<b>US</b>
State:	<b>FL</b>
County:	<b>Broward County</b>
City:	<b>Fort Lauderdale</b>
Zipcode:	<b>33312</b>
Street:	<b>1951 SW 30th Ter</b>
Building Name:	<b>CHULA PLAT</b>
Floor Number:	<b>0</b>
Longitude:	<b>W81° 48' 54"</b>
Latitude:	<b>N26° 5' 49.4"</b>

## Agent [Info](#)



Daniel Lombardi

☎ (305) 695-1600

☎ (786) 525-6127

✉ [daniel@lomardiproperties.com](mailto:daniel@lomardiproperties.com)

