

# Residential For Sale

770 Sqft - 410 SE 2nd St # 318, Hallandale Beach,  
Florida 33009

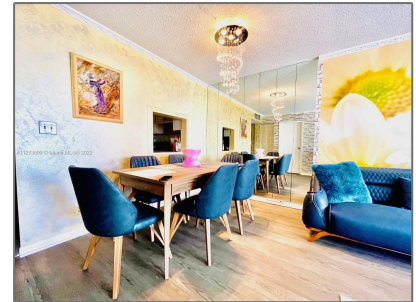

## Basic [Details](#)

Property Type:	<b>Residential</b>
Listing Type:	<b>For Sale</b>
Listing ID:	<b>A11273699</b>
Price:	<b>\$169,000</b>
Bedrooms:	<b>1</b>
Bathrooms:	<b>1</b>
Half Bathrooms:	<b>1</b>
Square Footage:	<b>770 Sqft</b>
Year Built:	<b>1973</b>

## Features

✓	Heating System:	<a href="#">Electric</a>
✓	Cooling System:	<a href="#">Central Air</a>
✓	View:	<a href="#">Pool Area View</a>

## Address [Map](#)

Country:	<b>US</b>
State:	<b>FL</b>
County:	<b>Broward County</b>
City:	<b>Hallandale Beach</b>
Zipcode:	<b>33009</b>
Street:	<b>410 SE 2nd St # 318</b>
Building Name:	<b>GULFSTREAM GARDENS</b>
Floor Number:	<b>0</b>

Longitude: **W81° 51' 23.6"**

Latitude: **N25° 58' 58.8"**

Agent [Info](#)

---



Daniel Lombardi  
☎ (305) 695-1600  
☎ (786) 525-6127  
✉ [daniel@lomardiproperties.com](mailto:daniel@lomardiproperties.com)

-

---