

Residential For Sale

858 Sqft - 5352 Bosque Ln # 112, West Palm Beach, Florida 33415

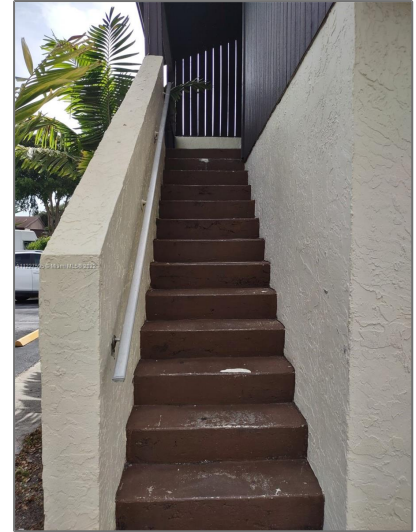

Basic [Details](#)

Property Type: **Residential**

Listing Type: **For Sale**

Listing ID: **A11227595**

Price: **\$199,000**

Bedrooms: **2**

Bathrooms: **1**

Square Footage: **858 Sqft**

Year Built: **1978**

Address [Map](#)

Country: **US**

State: **FL**

County: **Palm Beach County**

City: **West Palm Beach**

Zipcode: **33415**

Street: **5352 Bosque Ln # 112**

Features

✓ Heating System: [Other](#)

✓ Cooling System: [Other](#)

✓ View: [Other View](#)

✓ Pet Allowed: [Restrictions Or Possible Restrictions](#)

Building Name: **FOREST CONDO**

Floor Number: **0**

Longitude: **W81° 52' 39"**

Latitude: **N26° 40' 18.9"**

Agent [Info](#)



Daniel Lombardi

☎ (305) 695-1600

☎ (786) 525-6127

✉ daniel@lomardiproperties.com
