

Residential Lease For Rent

1,407 Sqft - 1000 S Pointe Dr # 1405, Miami
Beach, Florida 33139

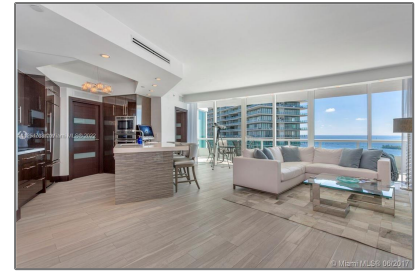
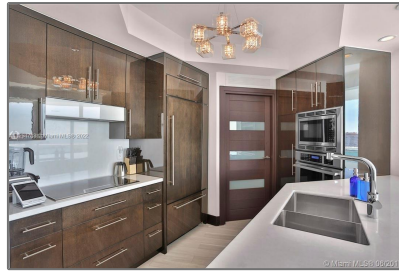

Basic [Details](#)

| | |
|-----------------|--------------------------|
| Property Type: | Residential Lease |
| Listing Type: | For Rent |
| Listing ID: | A11264703 |
| Price: | \$19,000 |
| Bedrooms: | 2 |
| Bathrooms: | 2 |
| Half Bathrooms: | 1 |
| Square Footage: | 1,407 Sqft |
| Year Built: | 2001 |

Address [Map](#)

| | |
|----------------|--|
| Country: | US |
| State: | FL |
| County: | Miami-Dade County |
| City: | Miami Beach |
| Zipcode: | 33139 |
| Street: | 1000 S Pointe Dr # 1405 |
| Building Name: | MURANO AT PORTOFINO CONDO |
| Floor Number: | 0 |

Features

| | | |
|-------------------------------------|----------------|-----------------------------------|
| <input checked="" type="checkbox"/> | Swimming Pool: | Heated, In Ground, Hot Tub |
| <input checked="" type="checkbox"/> | Furnished: | Furnished |

Longitude: **W81° 51' 44.7"**

Latitude: **N25° 46' 6.7"**

Agent [Info](#)



Daniel Lombardi

📞 (305) 695-1600

📞 (786) 525-6127

✉️ daniel@lomardiproperties.com
