

# Residential For Sale

1,120 Sqft - 1300 St Charles PL # 611, Pembroke Pines, Florida 33026

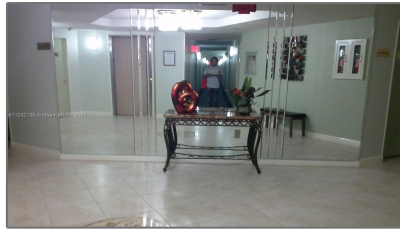

## Basic Details

Property Type:	<b>Residential</b>
Listing Type:	<b>For Sale</b>
Listing ID:	<b>A11242139</b>
Price:	<b>\$205,000</b>
Bedrooms:	<b>2</b>
Bathrooms:	<b>2</b>
Square Footage:	<b>1,120 Sqft</b>
Year Built:	<b>1978</b>

## Features

<input checked="" type="checkbox"/>	Heating System:	<b>Central</b>
<input checked="" type="checkbox"/>	Cooling System:	<b>Central Air</b>
<input checked="" type="checkbox"/>	View:	<b>Other View, Lake, Tennis Court View</b>
<input checked="" type="checkbox"/>	Furnished:	<b>Furniture For Sale</b>

## Address Map

Country:	<b>US</b>
State:	<b>FL</b>
County:	<b>Broward County</b>
City:	<b>Pembroke Pines</b>
Zipcode:	<b>33026</b>
Street:	<b>1300 St Charles PL # 611</b>
Building Name:	<b>Park Place</b>
Floor Number:	<b>0</b>
Longitude:	<b>W81° 43' 4.9"</b>
Latitude:	<b>N26° 1' 5.5"</b>

## Agent Info

---



Daniel Lombardi

☎ (305) 695-1600

☎ (786) 525-6127

✉ [daniel@lomardiproperties.com](mailto:daniel@lomardiproperties.com)

---