

# Commercial Sale For Sale

- 4200 NW 16th St # 410, Lauderdale, Florida  
33313

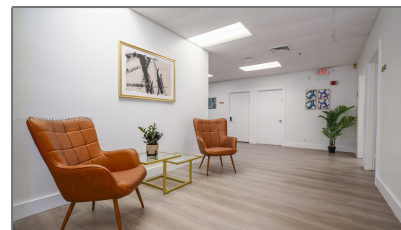
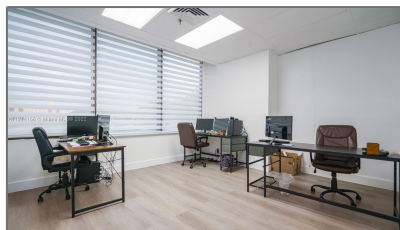

## Basic [Details](#)

Property Type: **Commercial Sale**

Listing Type: **For Sale**

Listing ID: **A11214156**

Price: **\$22**

Year Built: **1973**

Lot Area: **30,636 Sqft**

## Features



Cooling System:

[Central Building A/c](#)

## Address [Map](#)

Country: **US**

State: **FL**

County: **Broward County**

City: **Lauderhill**

Zipcode: **33313**

Street: **4200 NW 16th St #  
410**

Floor Number: **0**

Longitude: **W81° 47' 38.1"**

Latitude: **N26° 8' 44.6"**

## Agent [Info](#)



Daniel Lombardi

☎ (305) 695-1600

☎ (786) 525-6127

✉ [daniel@lomardiproperties.com](mailto:daniel@lomardiproperties.com)

---